Chemtos Reference Standards - 16713 Picadilly Ct
Round Rock TX 78664
Phone: 1-512-686-4444 - Email: info@chemtos.com

Hydromorphone-d3 1mg/ml

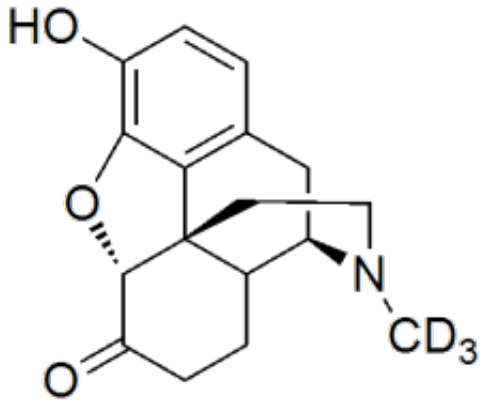

Product Code: SL-H-00100
Weight: 1.00mg

Short Description

High purity Hydromorphone labeled d_3 solution includes a comprehensive Certificate of Analysis and all supporting analytical data

Description

This reference standard solution comes with a comprehensive Certificate of Analysis.

Availability: In-Stock

Controlled Substance: DEA Exempt product C10-170-100

CAS: 136765-37-2, 466-99-9 (unlabeled)

1ml of 1 mg/ml ;