Chemtos Reference Standards - 16713 Picadilly Ct
Round Rock TX 78664
Phone: 1-512-686-4444 - Email: info@chemtos.com

Propranolol-d7 0.1mg/ml

Product Code: SL-P-00570
Weight: 0.10mg

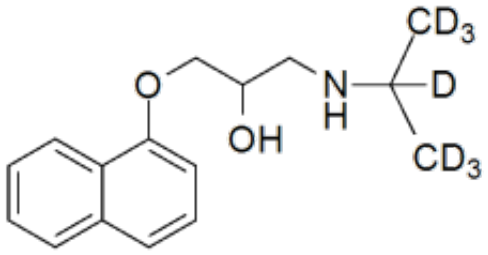

Short Description

High purity Propranolol labeled-d_7 solution includes a comprehensive Certificate of Analysis and all supporting analytical data

Description

This reference standard solution comes with a comprehensive Certificate of Analysis.

Availability: In-Stock

Controlled Substance: No

CAS: 1613439-56-7, 318-98-9 (unlabeled)

1ml of 0.1 mg/ml ;

OC(CNC([2H])(C([2H])([2H])[2H])C([2H])([2H])[2H])COC1=CC=CC2=CC=CC=C21