Chemtos Reference Standards - 16713 Picadilly Ct
Round Rock TX 78664
Phone: 1-512-686-4444 - Email: info@chemtos.com

Propranolol HCl 1mg/ml

Product Code: SL-P-00550
Weight: 1.00mg

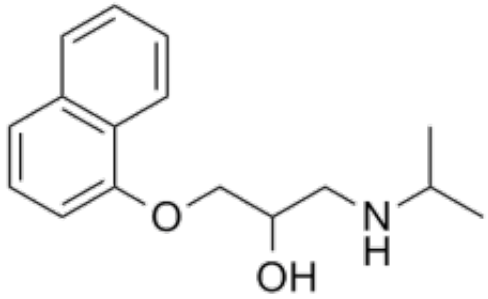

Short Description

High purity Propranolol Hydrochloride solution includes a comprehensive Certificate of Analysis and all supporting analytical data

Description

This reference standard solution comes with a comprehensive Certificate of Analysis.

Availability: In-Stock

Controlled Substance: No

CAS: 318-98-9

1ml of 1 mg/ml ;

OC(CNC(C)(C)C)COC1=CC=CC2=CC=CC=C21