Chemtos Reference Standards - 16713 Picadilly Ct
Round Rock TX 78664
Phone: 1-512-686-4444 - Email: info@chemtos.com

Clomipramine HCl 1mg/ml

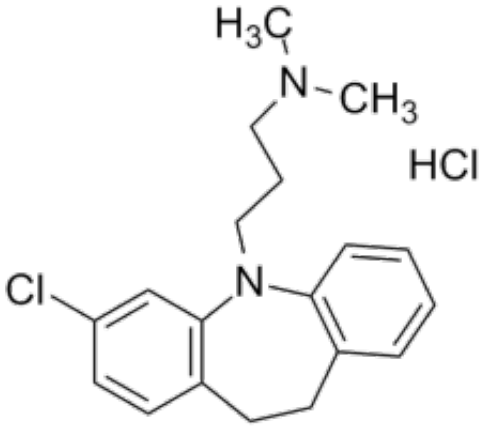

Product Code: SL-C-01180
Weight: 1.00mg

Short Description

High purity Clomipramine HCl solution includes a comprehensive Certificate of Analysis and all supporting analytical data

Description

This reference standard solution comes with a comprehensive Certificate of Analysis.

Availability: In-Stock

Controlled Substance: No, for research and diagnostic use only

CAS: 17321-77-6