Chemtos Reference Standards - 16713 Picadilly Ct
Round Rock TX 78664
Phone: 1-512-686-4444 - Email: info@chemtos.com

Dimethedrone (N-Methylmethedrone) HCl 1mg/ml

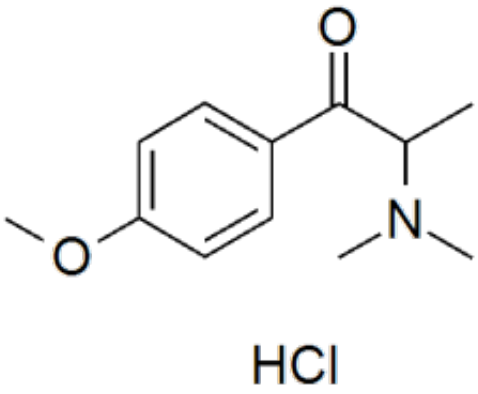

Product Code: SL-D-02474
Weight: 1.00mg

Short Description
High purity Dimethedrone (N-Methylmethedrone, 4-methoxy-N,N-Dimethylcathinone) HCl solution includes a comprehensive Certificate of Analysis and all supporting analytical data

Description
This reference standard solution comes with a comprehensive Certificate of Analysis.

Availability: In-stock

Controlled Substance: Not as yet

1ml of 1 mg/ml ;

CAS 1089307-23-2; 91564-39-5 (base);

CC(N(C)C)C(C1=CC=C(OC)C=C1)=O.Cl