Chemtos Reference Standards - 16713 Picadilly Ct
Round Rock TX 78664
Phone: 1-512-686-4444 - Email: info@chemtos.com

Serdexmethylphenidate

Product Code: S-6705
Weight: 10.00mg

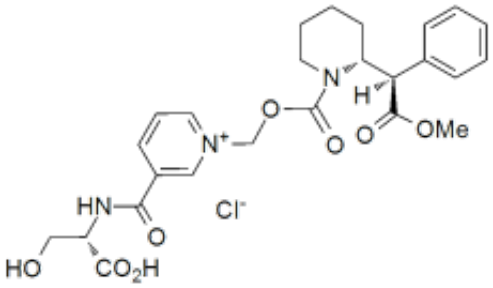

Short Description

High purity Serdexmethylphenidate (KP415 Chloride) includes a comprehensive Certificate of Analysis and all supporting analytical data

Description

This compound comes with a comprehensive Certificate of Analysis.

Availability: In-Stock

Controlled Substance: Yes, C-IV, #1729

CAS 1996626-29-9; 1996626-30-2;

O=C(OC)[C@]([C@H]1CCCCN1C(OC[N+]2=CC=CC(C(N[C@H](C(O)=O)CO)=O)=C2)=O)([H])C3=CC=CC=C3.[C][I-]