Chemtos Reference Standards - 16713 Picadilly Ct
Round Rock TX 78664
Phone: 1-512-686-4444 - Email: info@chemtos.com

4'-chloro-PVP HCl

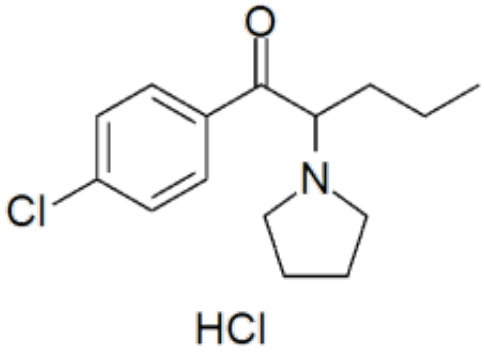

Product Code: C-2083
Weight: 25.00mg

Short Description

High purity 4’-chloro-PVP HCl (4’-chloro-?-PVP, 4-Chloro-?-pyrrolidinovalerophenone, 4-Cl-?-PVP, 4-Cl-PVP) includes a comprehensive Certificate of Analysis and all supporting analytical data

Description

This compound comes with a comprehensive Certificate of Analysis.

Availability: In-Stock

Controlled Substance: Yes, C-I, DEA# 7443. For Research and Diagnostics only.

25 mg ;

CAS 5537-17-7; 5881-77-6 (base);

O=C(C(N1CCCC1)CCC)C2=CC=C(Cl)C=C2.Cl