Chemtos Reference Standards - 16713 Picadilly Ct
Round Rock TX 78664
Phone: 1-512-686-4444 - Email: info@chemtos.com

UR-144 N-(5-Hydroxypentyl) 1mg/ml

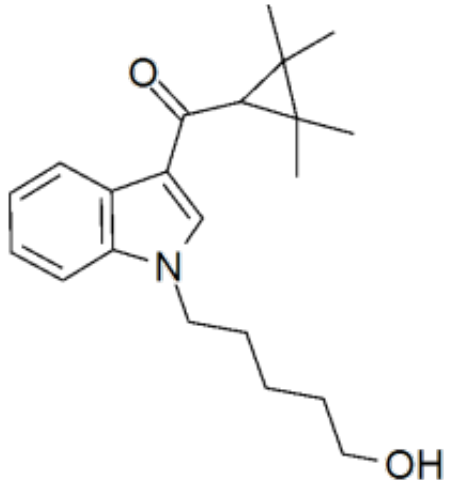

Product Code: SL-U-08108
Weight: 1.00mg

Short Description

High purity synthesized UR-144 N-(5-Hydroxypentyl) analog (UR-144 HO-Pentyl Metabolite) solution includes a comprehensive Certificate of Analysis and all supporting analytical data

Description

This reference standard solution comes with a comprehensive Certificate of Analysis.

Availability: In-stock

Controlled Substance: No, for research and diagnostic use only

CAS: 895155-95-0

1ml of 1 mg/ml ;

O=C(C1C(C)(C)C1(C)C)C2=CN(CCCCCO)C3=C2C=CC=C3