Chemtos Reference Standards - 16713 Picadilly Ct
Round Rock TX 78664
Phone: 1-512-686-4444 - Email: info@chemtos.com

2C-C HCl 1mg/ml

Product Code: SL-C-00780
Weight: 1.00mg

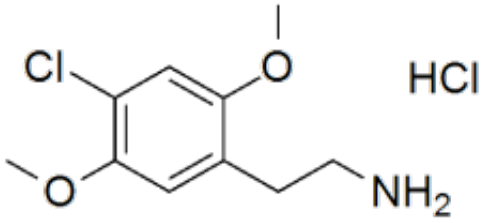

Short Description

High purity 2C-C HCl (2-(4-chloro-2,5-dimethoxyphenyl)ethanamine HCl, US DEA C-I 7519) solution includes a comprehensive Certificate of Analysis and all supporting analytical data

Description

This reference standard solution comes with a comprehensive Certificate of Analysis.

Availability: In-stock

Controlled Substance: US DEA Exempt product C10-170-215, for research and diagnostic use only

CAS: 88441-15-0; 88441-14-9 (free base)

1ml of 1 mg/ml freebase equivalent;

COC1=C(Cl)C=C(OC)C(CCN)=C1.Cl